No. 11b: Romantic Fill 1

for Little Red Riding Hood

Copyright 2019
David Jacklin

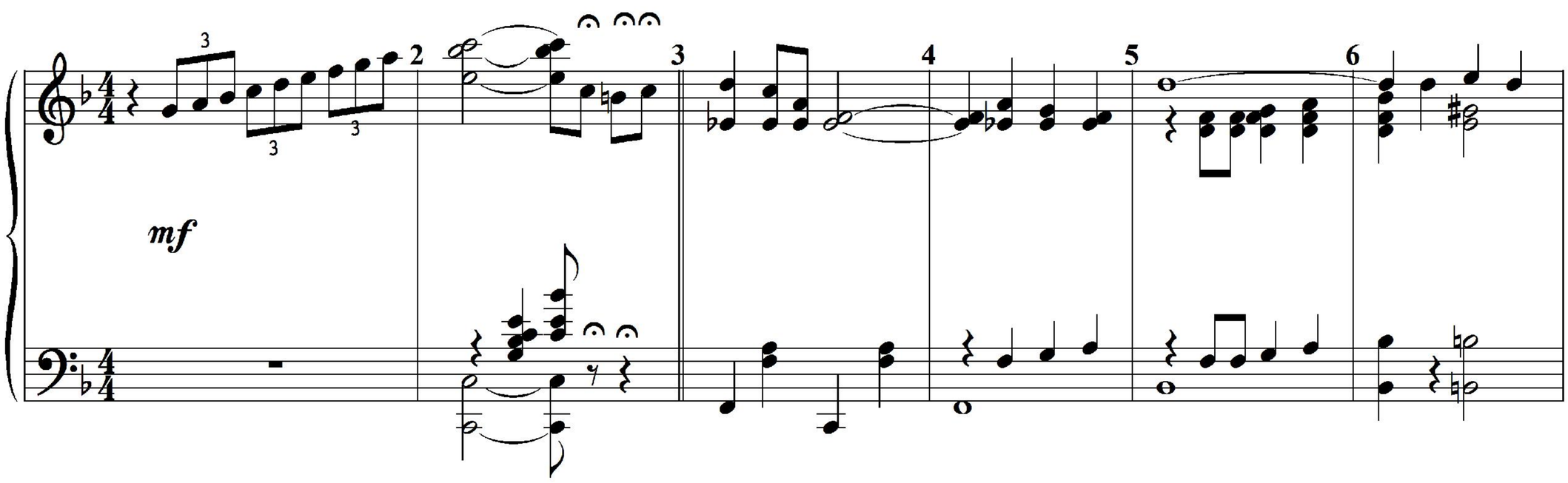

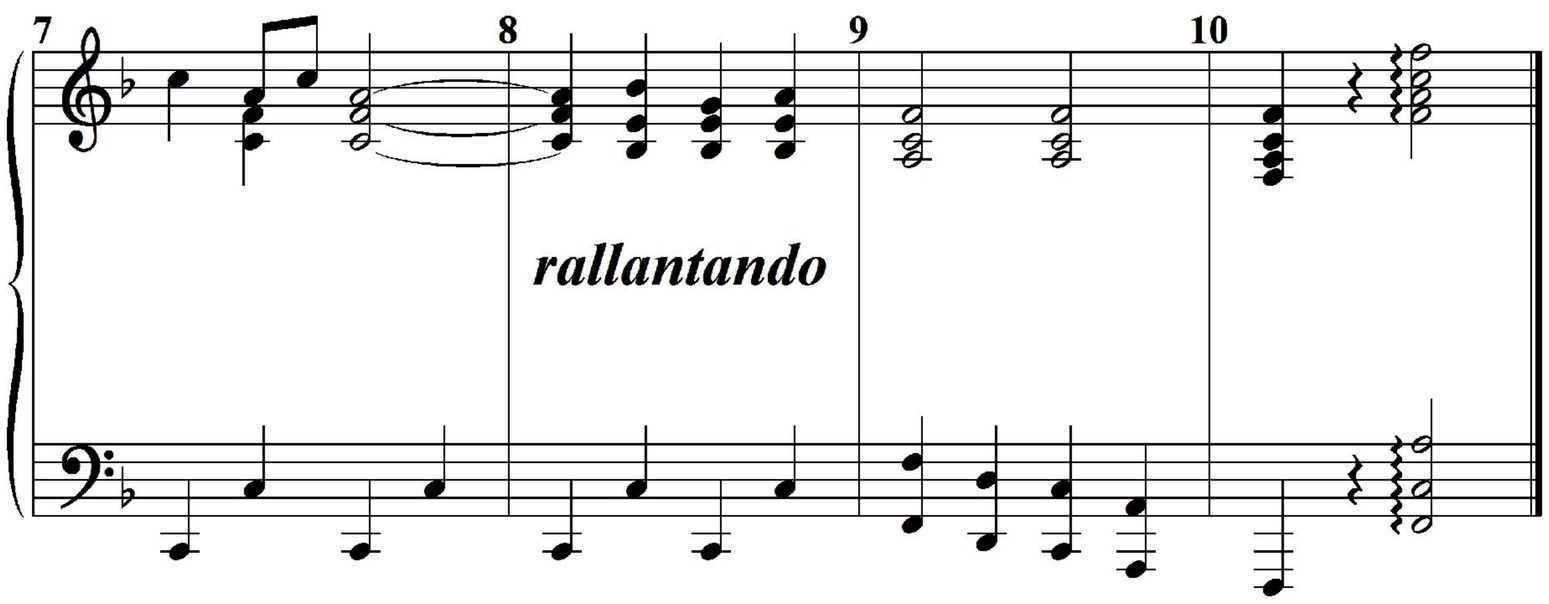

No. 11c: Spooky Music 3

for Little Red Riding Hood

Attr.: John Stepan Zamecnik (d. 1953)

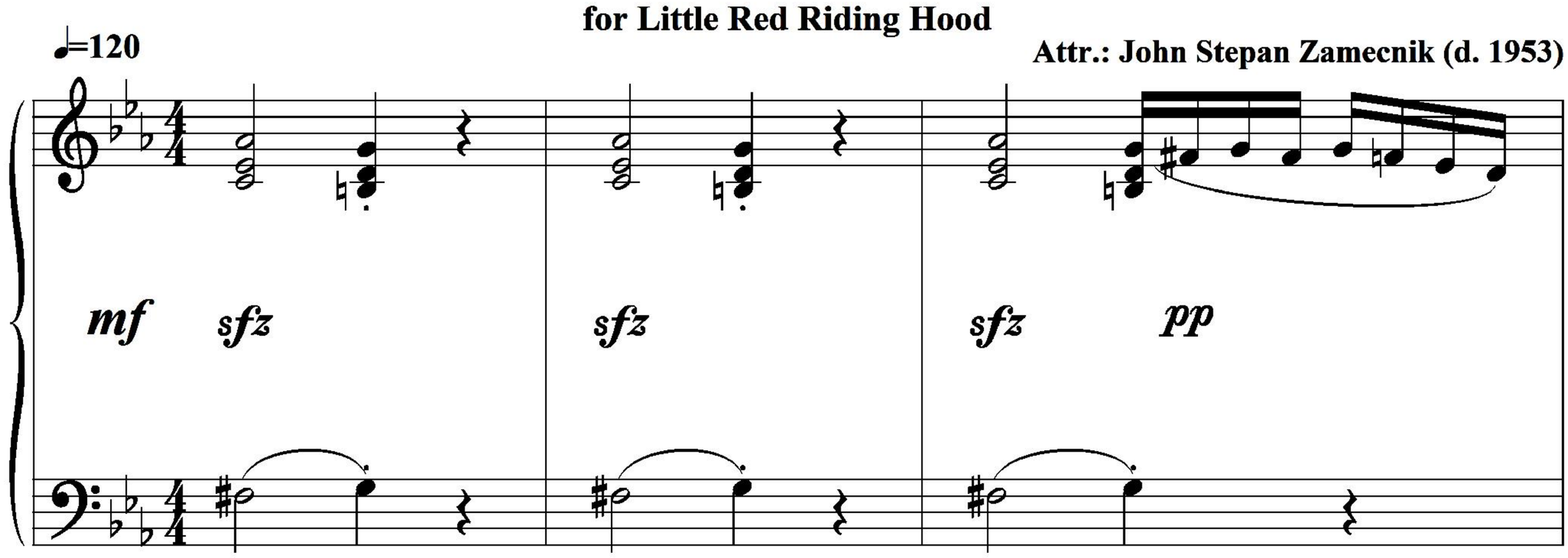

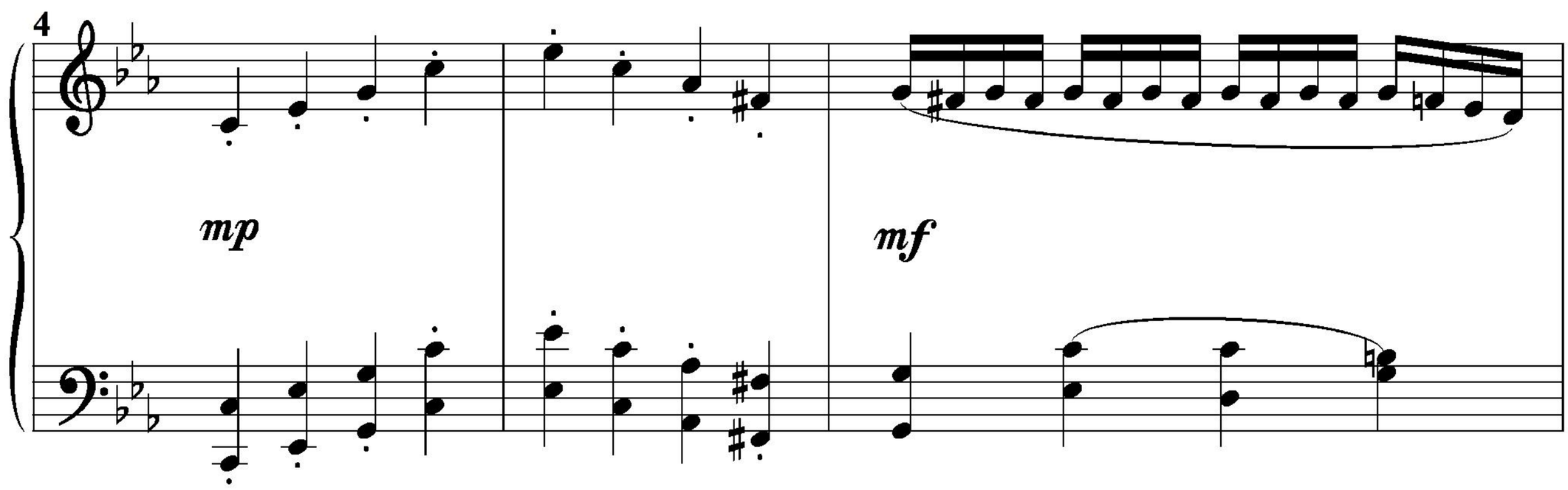

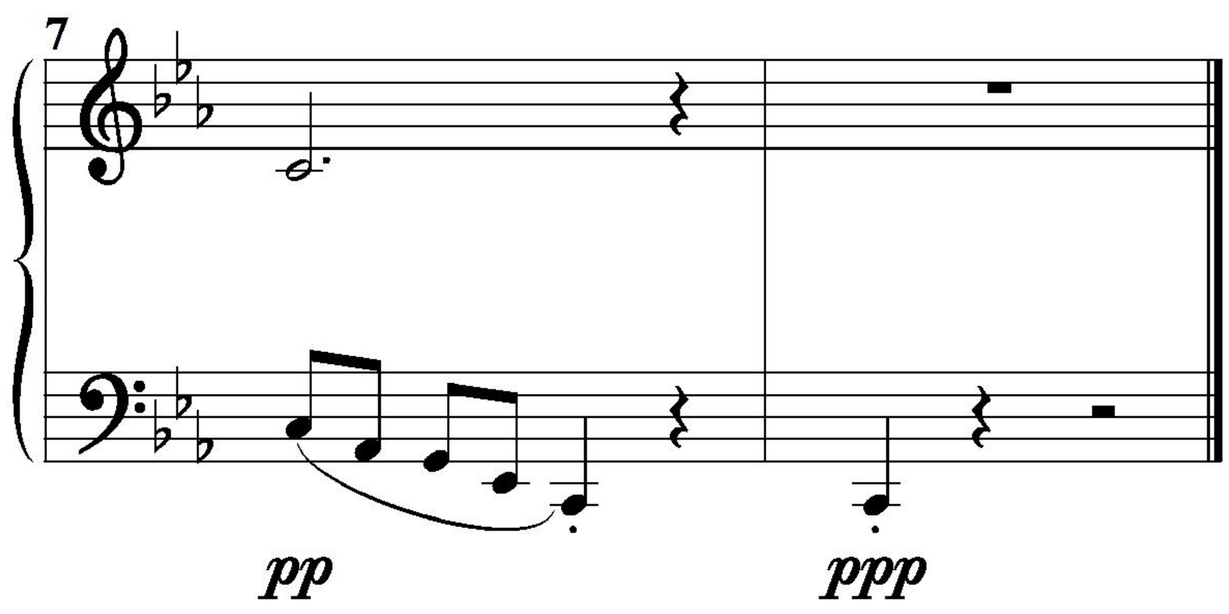

No. 11d: Romantic Fill 2

for Little Red Riding Hood

Copyright 2019
David Jacklin

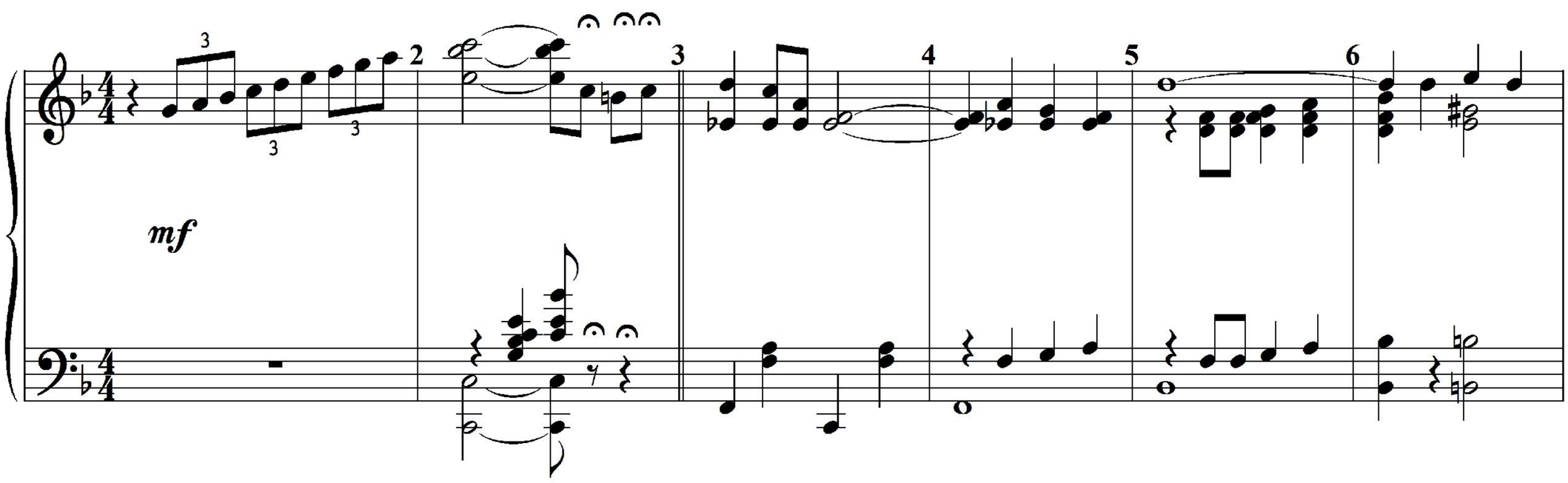

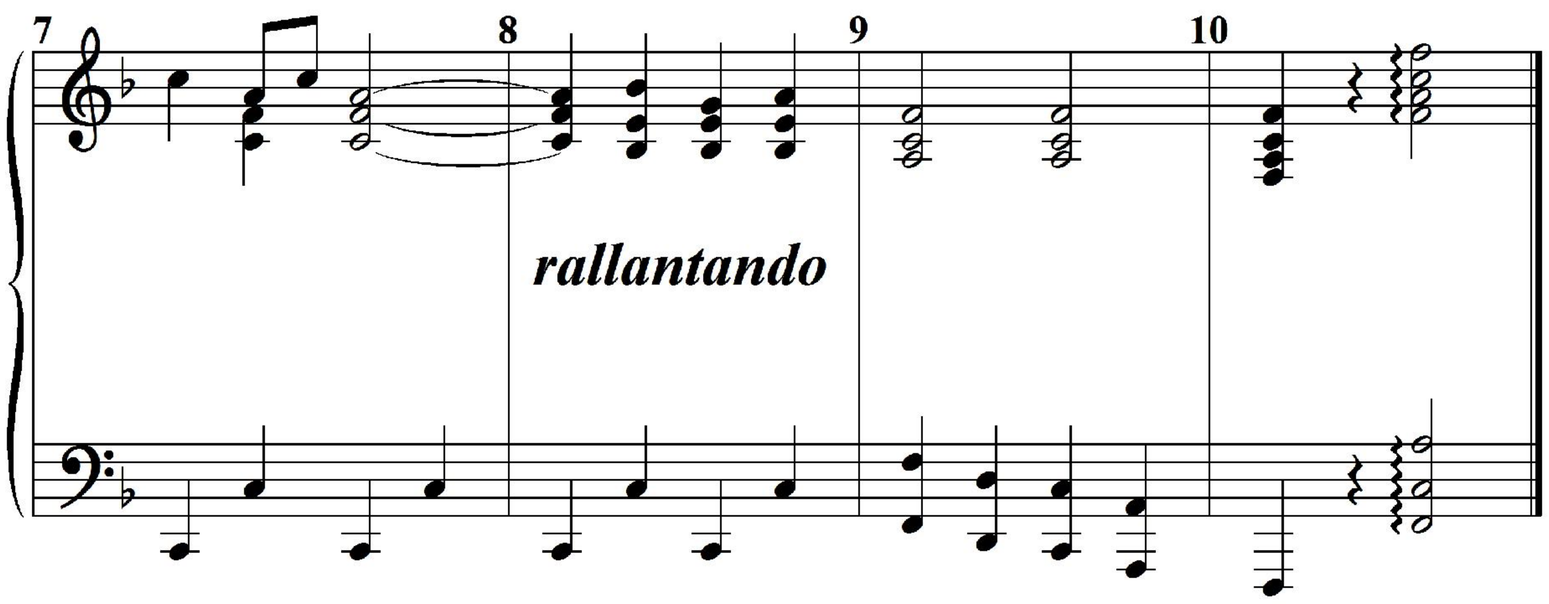

No. 11e: Spooky Music 4

for Little Red Riding Hood

Attr.: John Stepan Zamecnik (d. 1953)

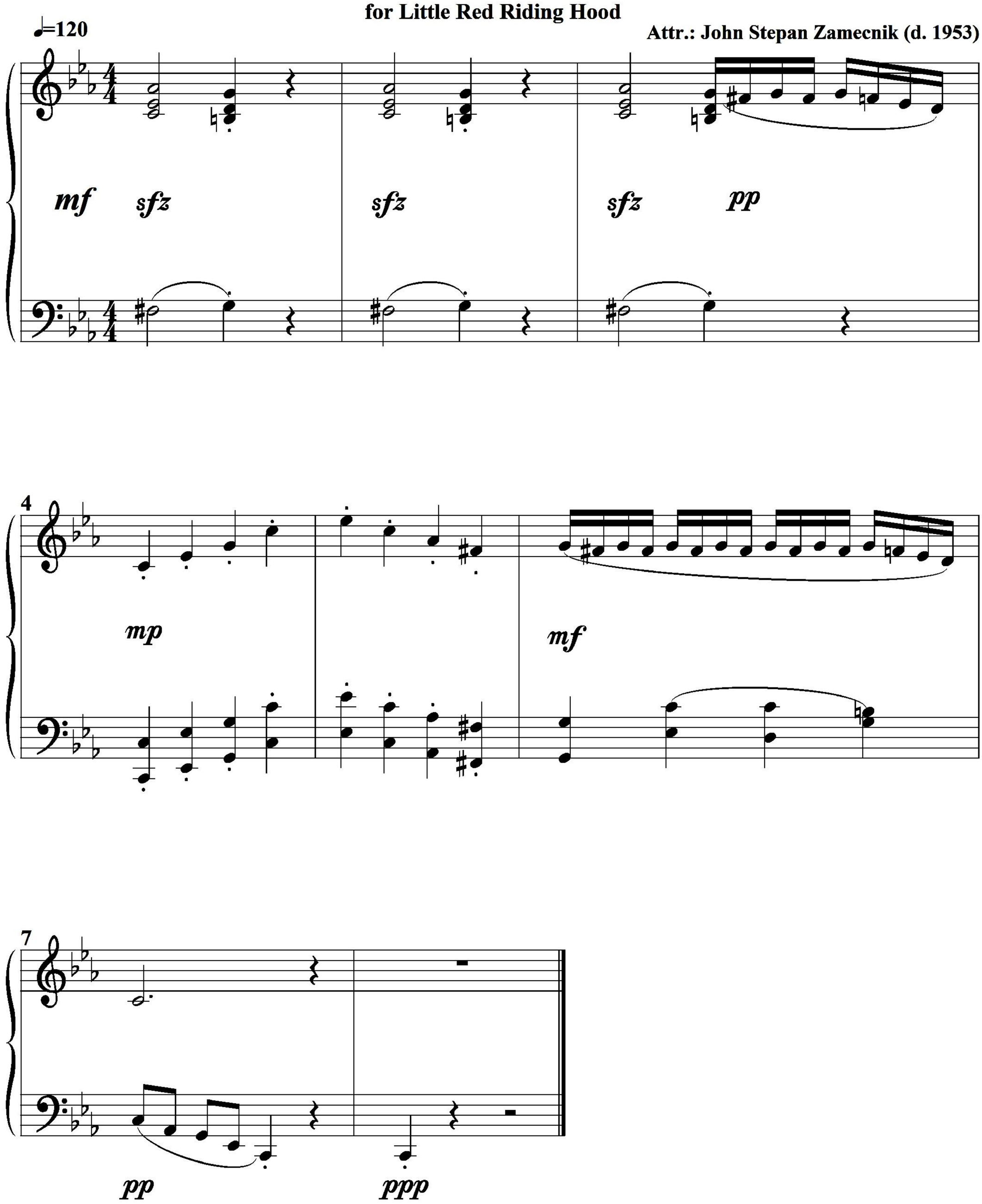

No. 11f: Romantic Fill 3

for Little Red Riding Hood

Copyright 2019
David Jacklin

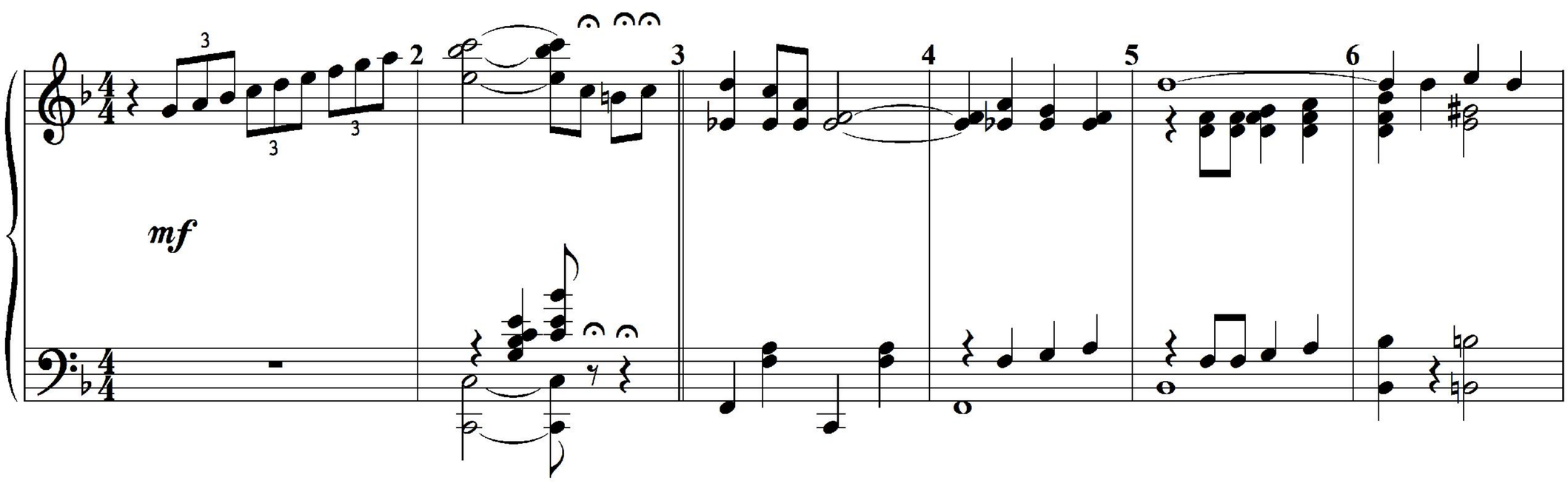

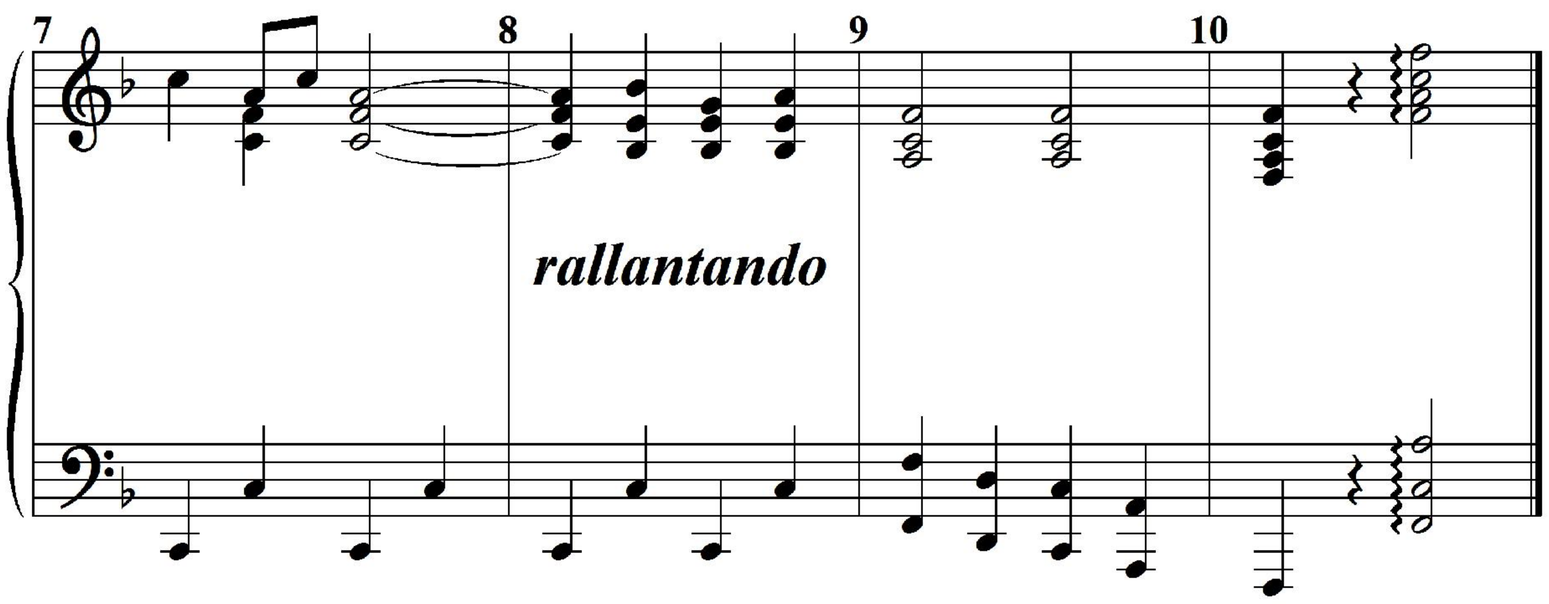

No. 12: Finale

for Little Red Riding Hood

Copyright 2019
David Jacklin

♩=100

mf

Ov- er the riv- er and through the wood, to Grand- moth- er's house I go. We'll

soon learn the way; we'll go ev'- ry day, though the woods are fright- 'ning so___ ___!

Ov- er the riv- er and through the wood, to Grand- moth- er's house, a- way! We

11 12 13

UP/HOP DOWN/HOP UP

will not stop to play or talk, or ga- ther buds in May.

STEP FORWARD/STEP BACK

14 JUMP UP 15

Ov- er the riv- er and through the wood. Oh,

16 17

how the wind does blow! It stings the nose and bites the toes as

18 19 20

Slower

through the woods we go ___! I (You) wore a red rid- ing hood

21 22 23 24

when I met you! My (Your) moth- er said to be good—

25 26 27 28

then I met you! There's wild- flow'rs there to be found,

29 30 31 32

and wild oats, too! I (You) wore a red rid- ing hood

33 34 35

Tempo 1

when I met you.

No. 12: Finale

36 37

Ov- er the riv- er and through the wood, oh, where is the clear blue sky? The

38 39 40 FASTER

wolves do howl! Was that an owl, as we go creep- ing by ___! She sells sea- shells

41 42 43 44

by the sea- shore. The sea- shells she sells are sea- shore shells; for if she sells sea- shells

45 46 47 48

by the sea- shore, ev- 'ry shell she sells is a sea- shore shell, I'm sure.

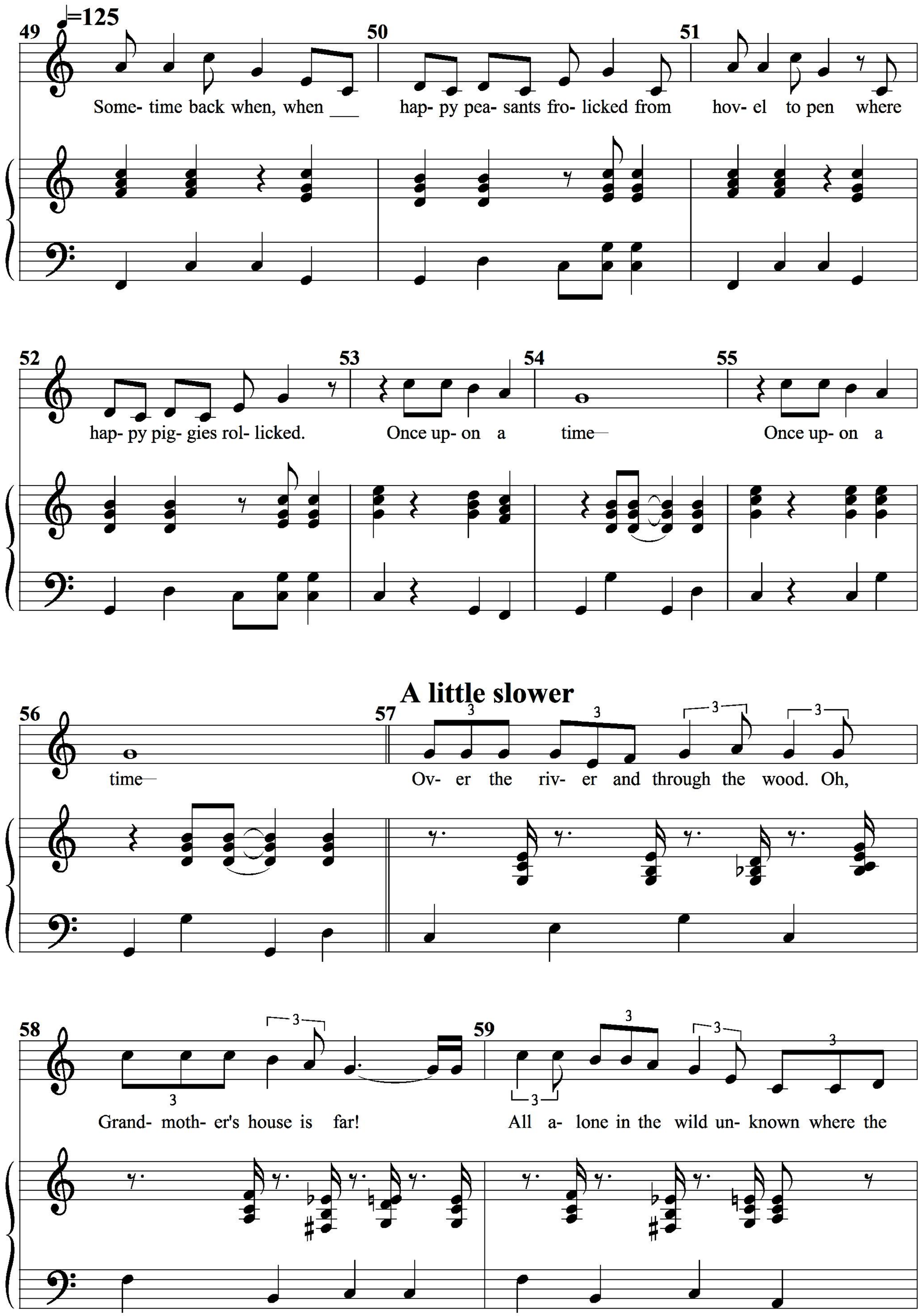
♩=125
49
50
51
Some- time back when, when ___ hap- py pea- sants fro- licked from hov- el to pen where
52
53
54
55
hap- py pig- gies rol- licked. Once up- on a time— Once up- on a
A little slower
56
57
time— Ov- er the riv- er and through the wood. Oh,
58
59
Grand- moth- er's house is far! All a- lone in the wild un- known where the

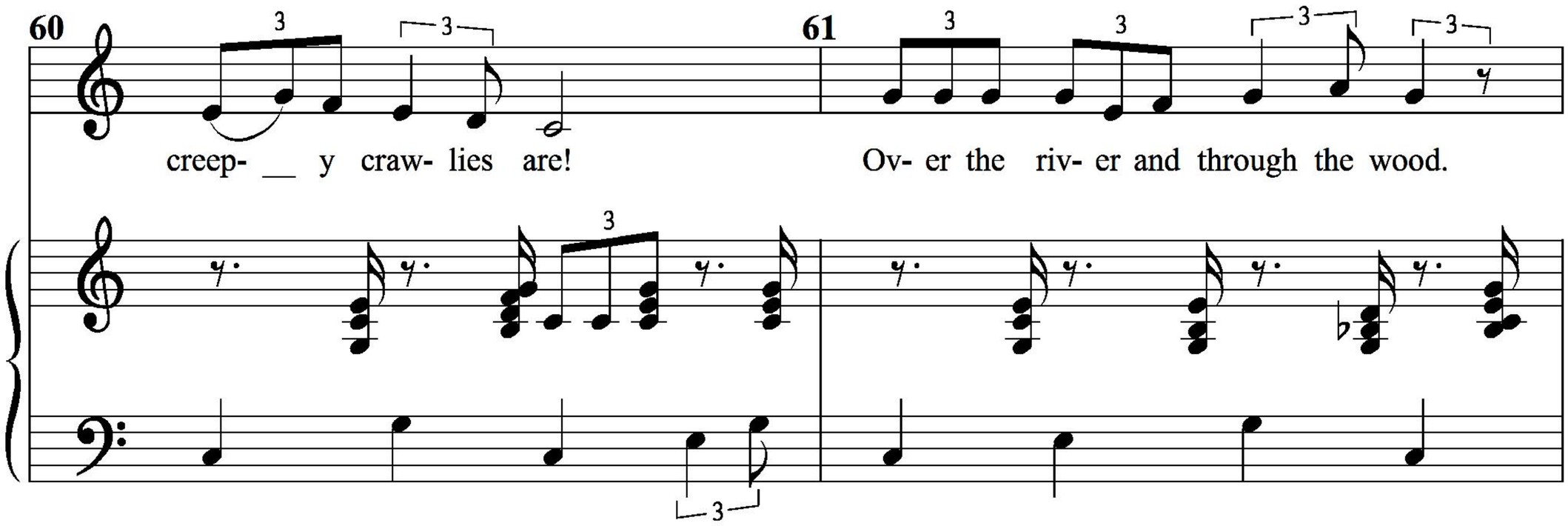
60
creep- y craw- lies are!
61
Ov- er the riv- er and through the wood.

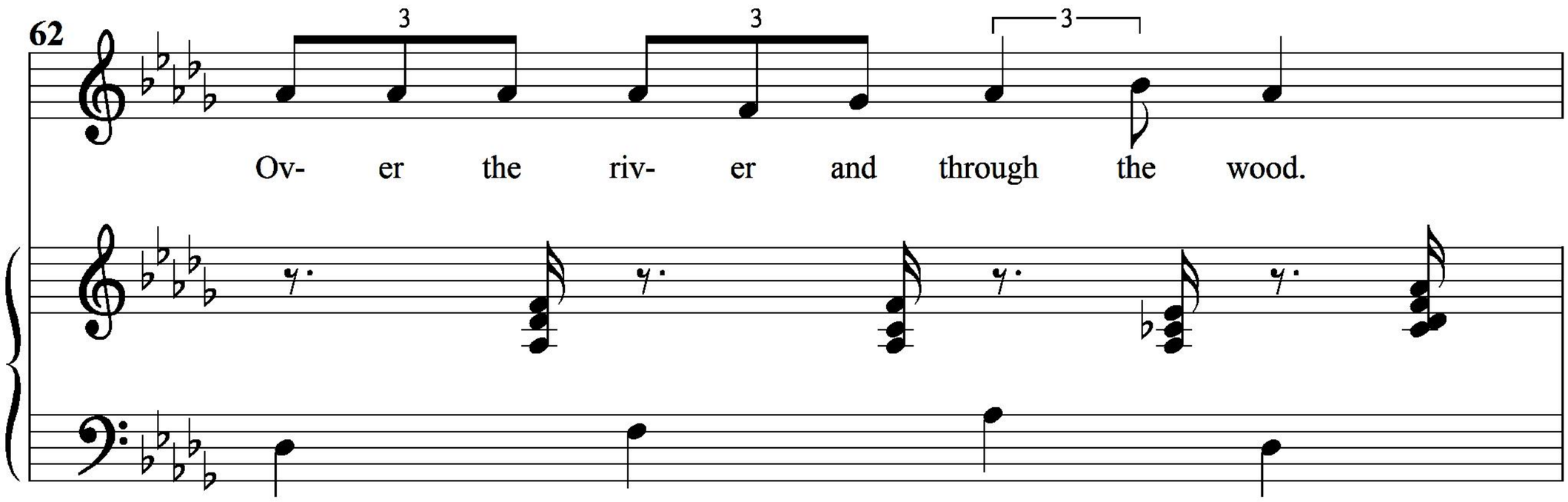
62
Ov- er the riv- er and through the wood.

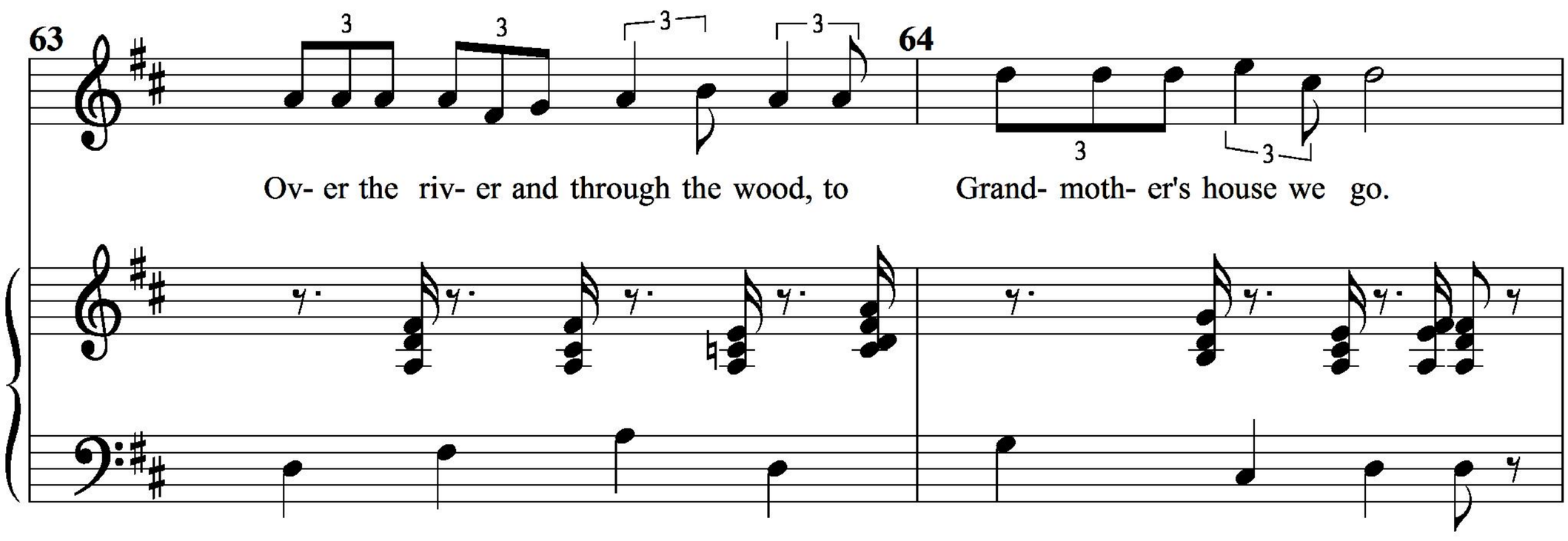
63
Ov- er the riv- er and through the wood, to
64
Grand- moth- er's house we go.

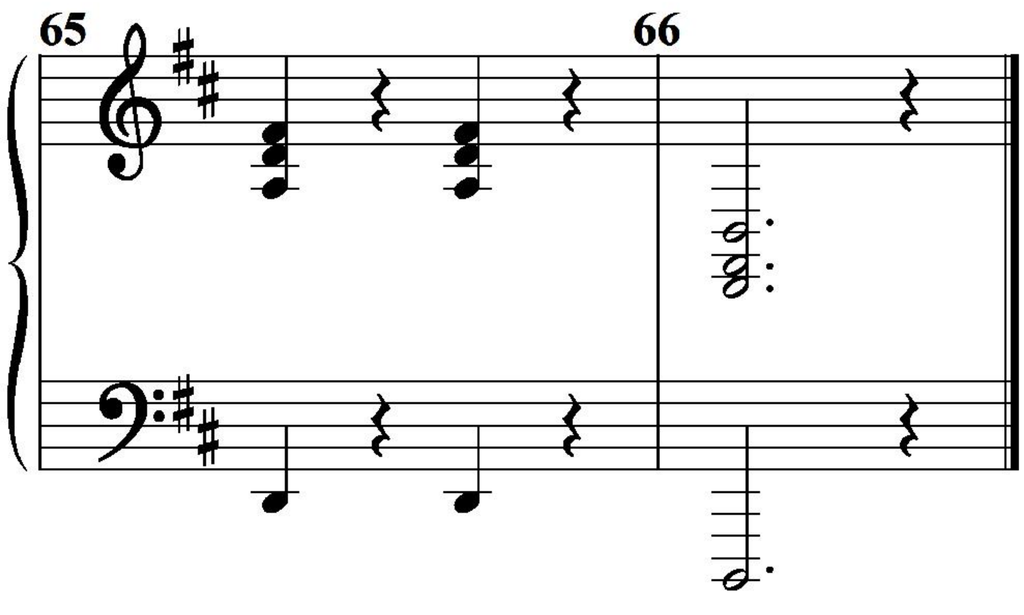
65
66

No. 13: Bows and Finale Ultimo

for Little Red Riding Hood

Copyright 2019
David Jacklin

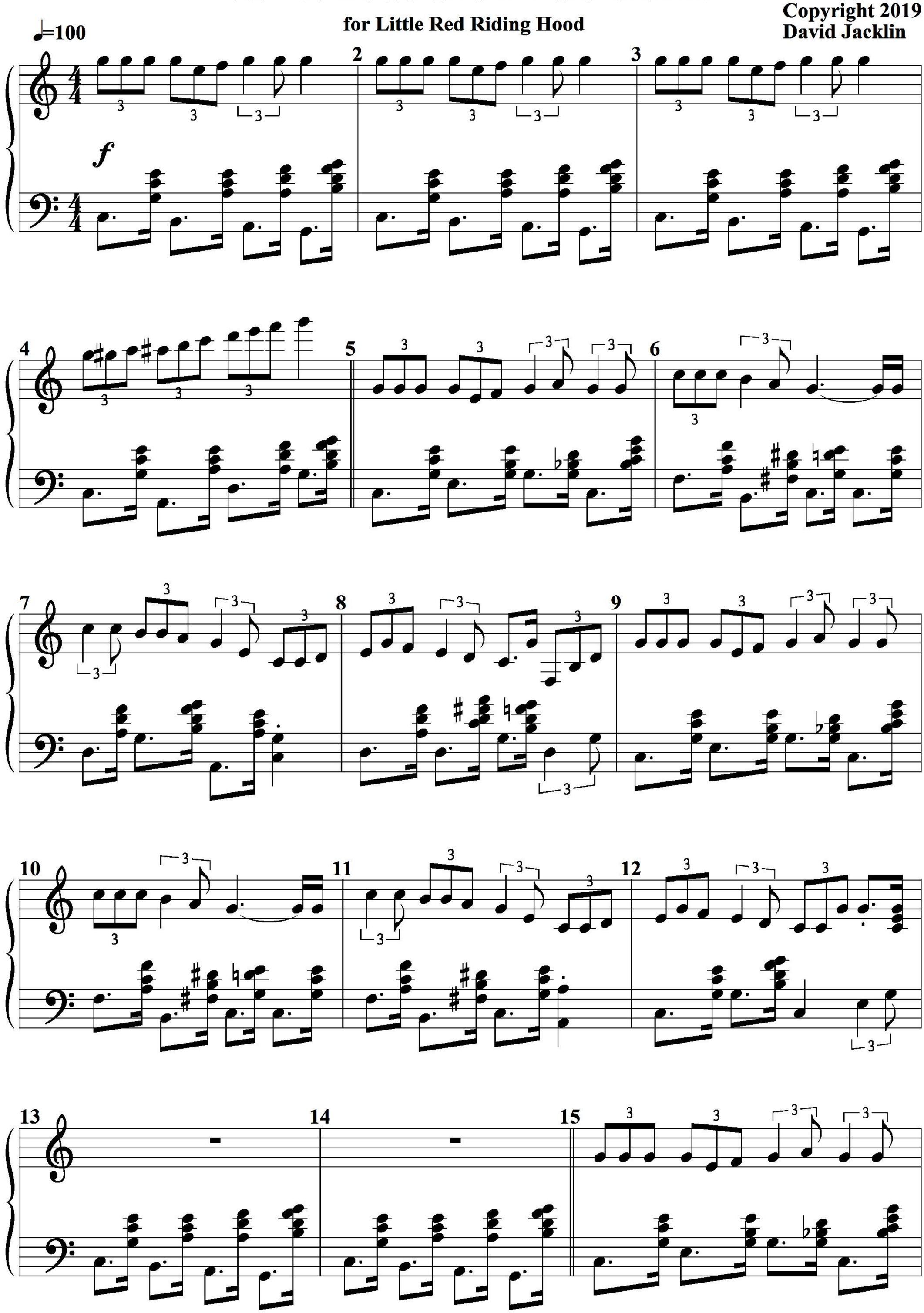

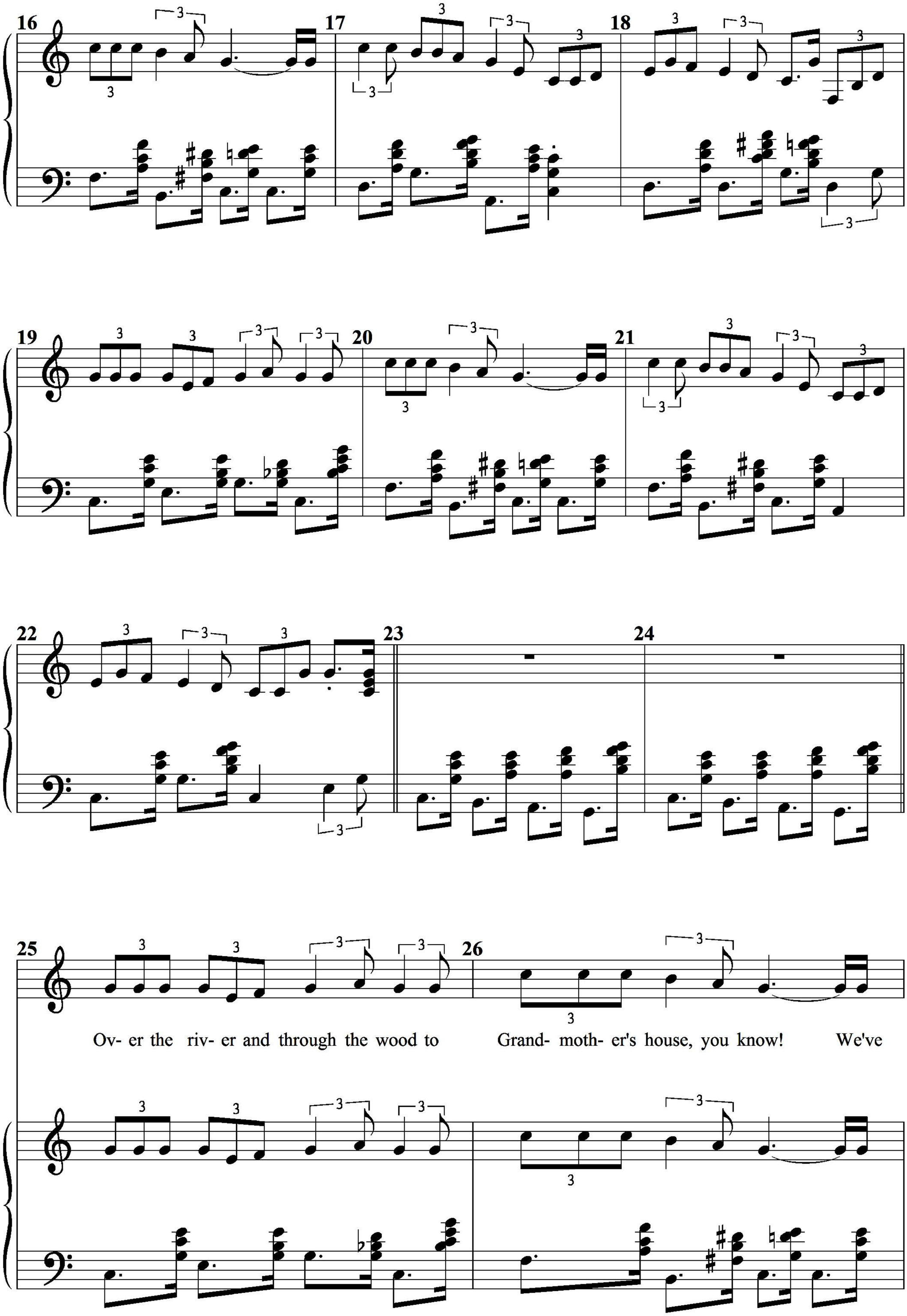
16
17
18
19
20
21
22
23
24
25
26
Ov- er the riv- er and through the wood to
Grand- moth- er's house, you know!
We've

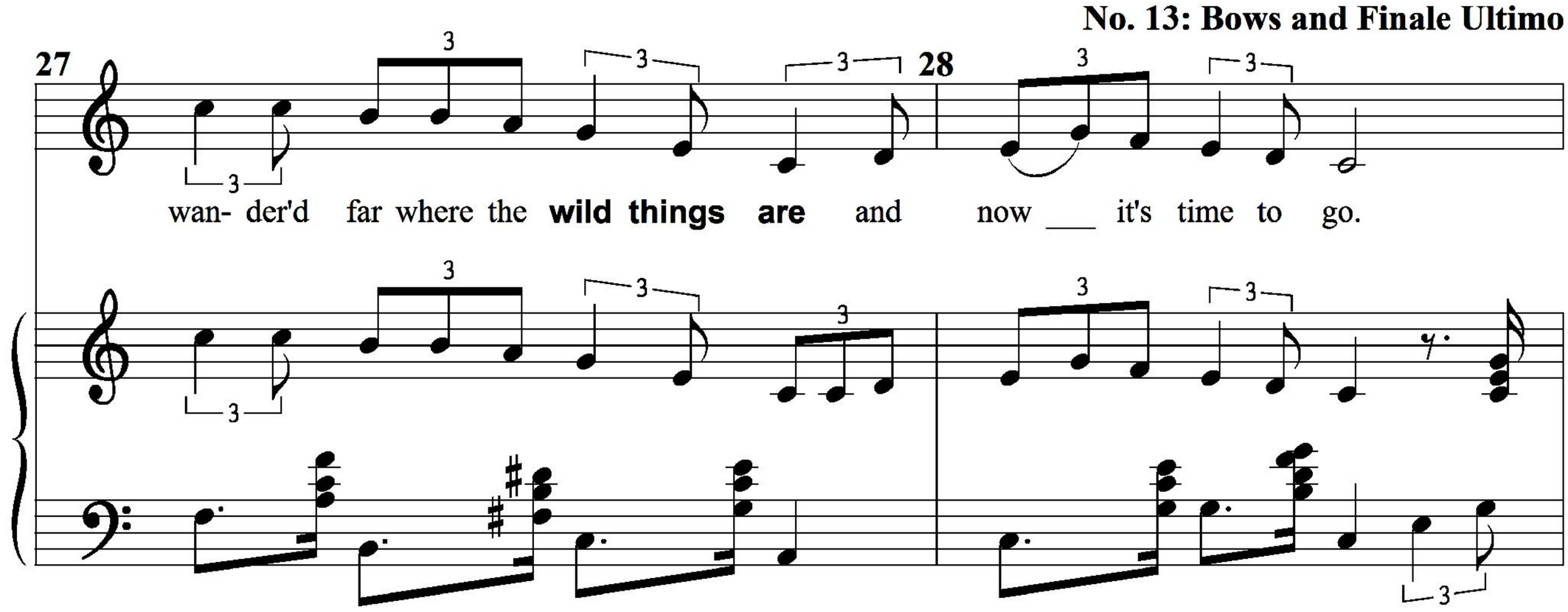
27
28
wan- der'd far where the **wild things are** and now ___ it's time to go.

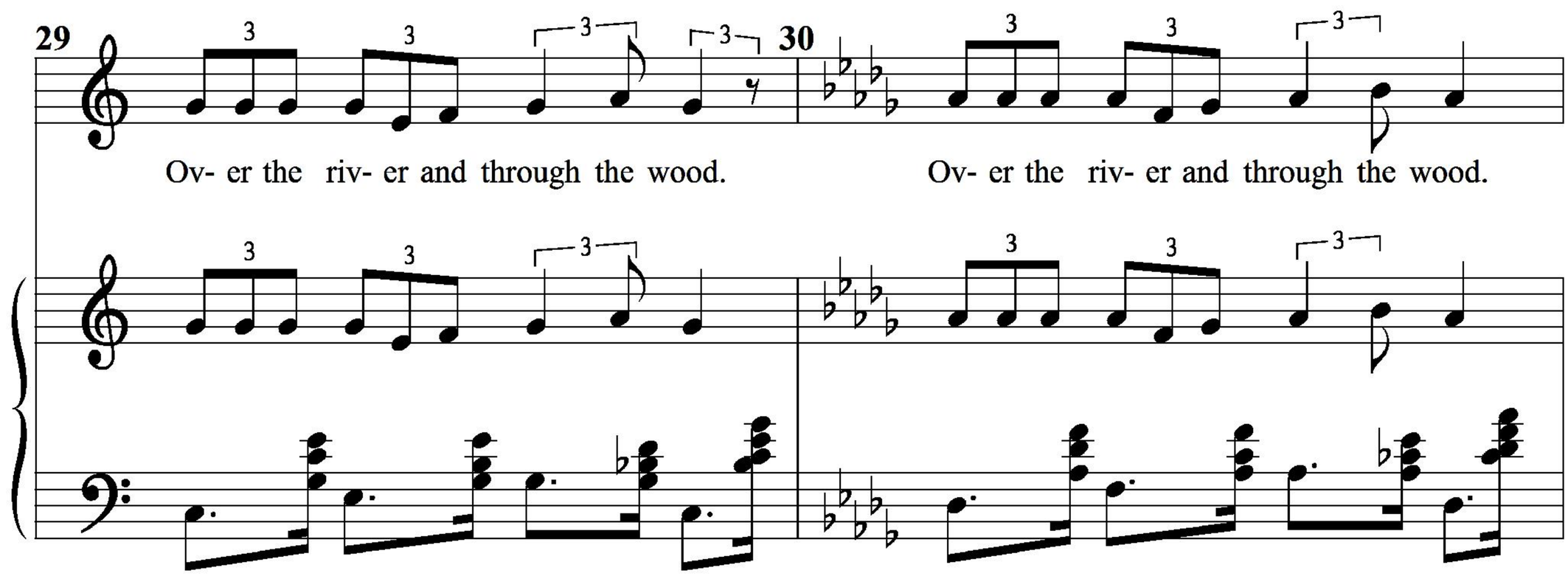
29
30
Ov- er the riv- er and through the wood.
Ov- er the riv- er and through the wood.

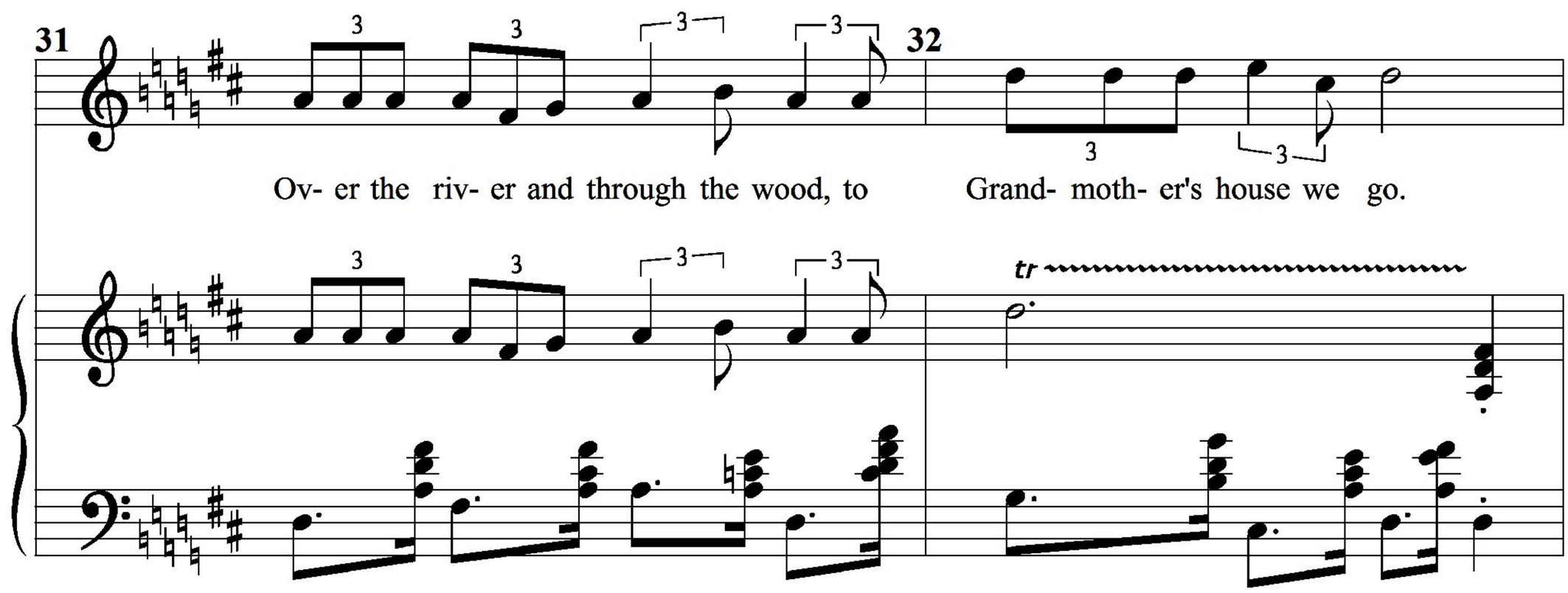
31
32
Ov- er the riv- er and through the wood, to
Grand- moth- er's house we go.
tr

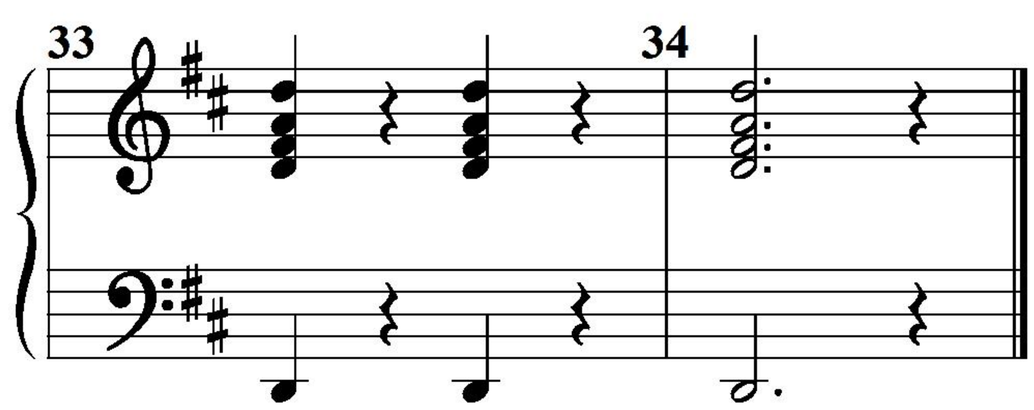
33
34